O no, John, no!

English Folksong, arr. Robin Doveton

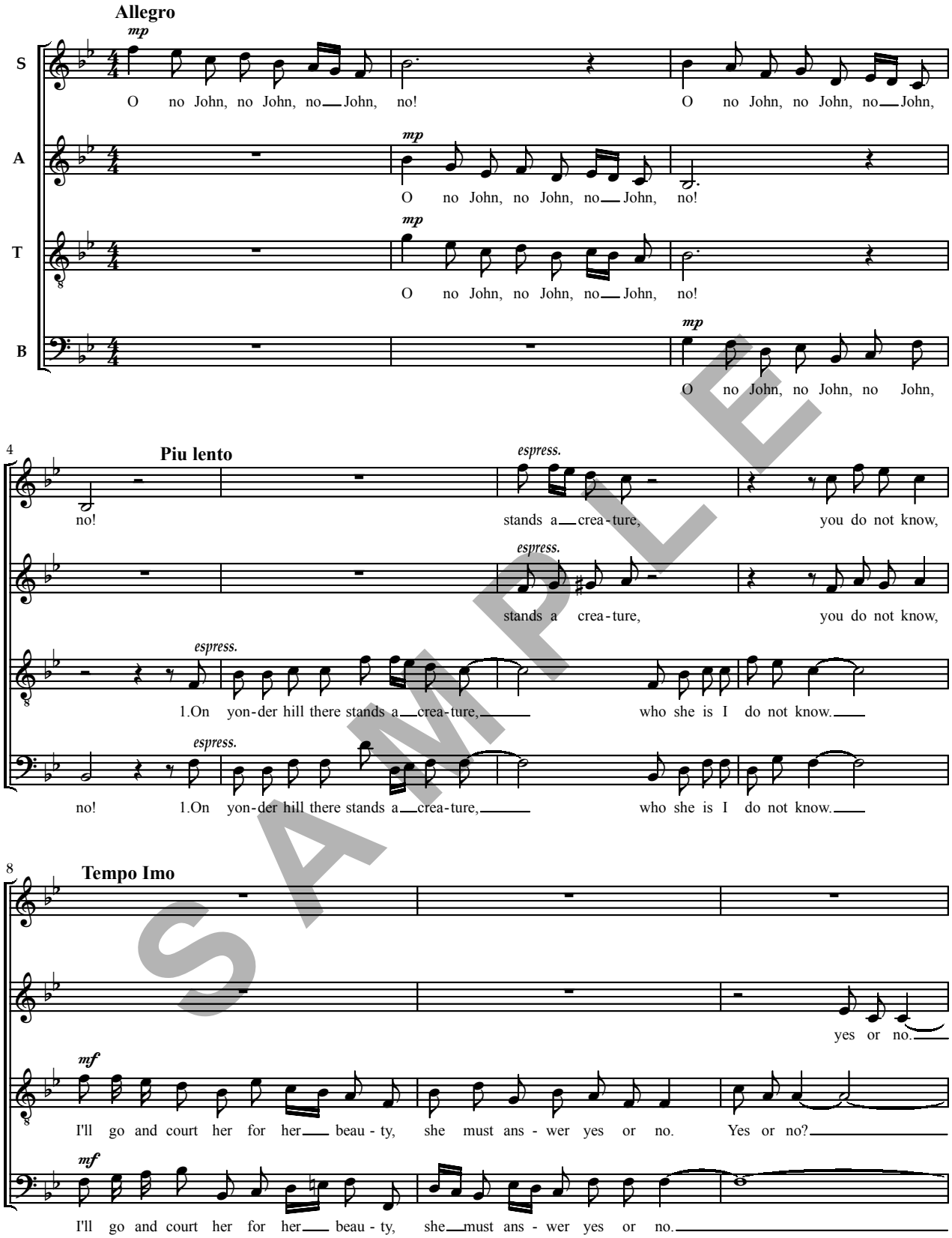

SAMPLE

Arrangement Copyright © R. Doveton 1999
Licensed for limited copying (see Terms at www.doveton-music.de)

11

yes or no. O no John, no John, no John, no!

O no John, no John, no John, no, no John, no!

O no John, no John, no John, no, no John, no!

O no John, no John, no John, no John, no!

14

2.My hus - band is a Spa - nish cap - tain, went to sea but a month a - go,

2.My hus - band is a Spa - nish cap - tain, went to sea but a month a - go,

O Ma - dam, O Ma - dam, O Ma - dam, O Ma - dam, O Ma - dam, O Ma - dam,

O Ma - dam, O Ma - dam, O Ma - dam, O Ma - dam, O Ma - dam, O Ma - dam,

17

and the ve - ry last time we kissed and par - ted, he al - ways bid me ans - wer, no. O no John, no John, no John,

and the ve - ry last time we kissed and par - ted, he al - ways bid me ans - wer, no.

O Ma - dam, O Ma - dam, O Ma - dam, O Ma - dam, O.

O Ma - dam, O Ma - dam, O Ma - dam, O Ma - dam, O.

SAMPLE

29 **Piu lento** **Tempo Imo**

mp

no! shall I tie your gar-ter, tie it a lit-tle a-bove your knee? If my hand should slip a lit-tle far-ther,

Ma-dam, shall I tie your gar-ter, tie it a lit-tle a-bove your knee? If my hand should slip a lit-tle far-ther,

Ma-dam, shall I tie your gar-ter, tie it a lit-tle a-bove your knee? If my hand should slip a lit-tle far-ther,

32 *f*

O no John, no John, no John, no!

would you think it a-miss of me? *f* O no John, no John, no John,

would you think it a-miss of me? *f* O no John, no John, no John,

would you think it a-miss of me?

35 **Piu lento** *p*

O no John, no John, no John, no, *rit.* no! 5.My

no, John, no! O no John, no John, no John, no! *rit.*

no! O no John, no John, no John! O no John, no! O no John! *rit.*

f O no John, no John, no John, no! O no John, no! *rit.*

SAMPLE

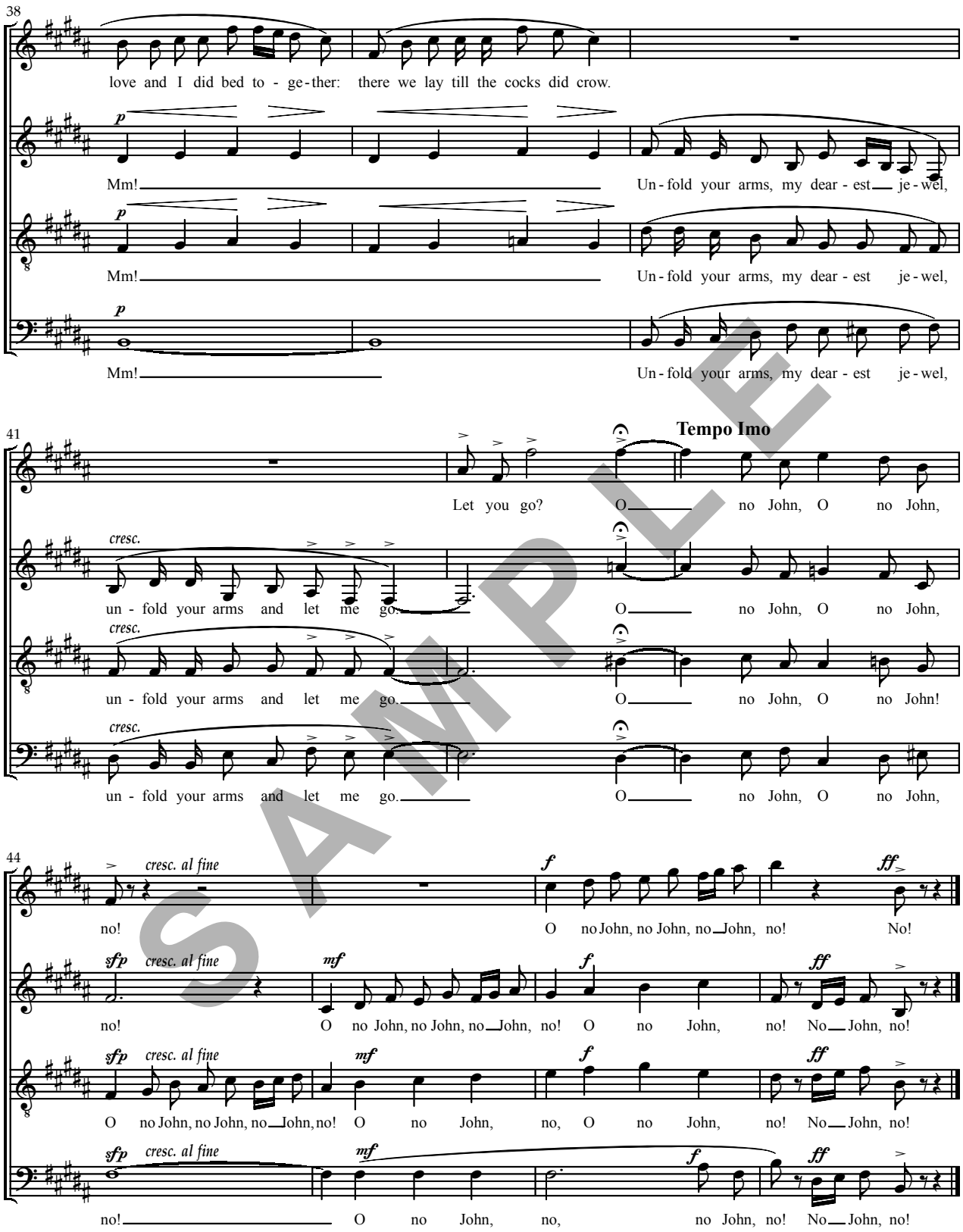
38
love and I did bed to - ge-ther: there we lay till the cocks did crow.
p
Mm!
Un-fold your arms, my dear - est je-wel,
Mm!
Un-fold your arms, my dear - est je-wel,
Mm!
Un-fold your arms, my dear - est je-wel,
41
Tempo Imo
Let you go? O no John, O no John,
cresc.
un - fold your arms and let me go.
O no John, O no John,
un - fold your arms and let me go.
O no John, O no John!
un - fold your arms and let me go.
O no John, O no John,
44
cresc. al fine
f
ff
no!
O no John, no John, no John, no!
No!
sfp
mf
no!
O no John, no John, no John, no! O no John, no! No John, no!
O no John, no John, no John, no! O no John, no, O no John, no! No John, no!
no!
O no John, no, no John, no! No John, no!

SAMPLE