Annie Laurie

Traditional Scottish song, arr. Robin Doveton

Lady Scott (1810-1900)

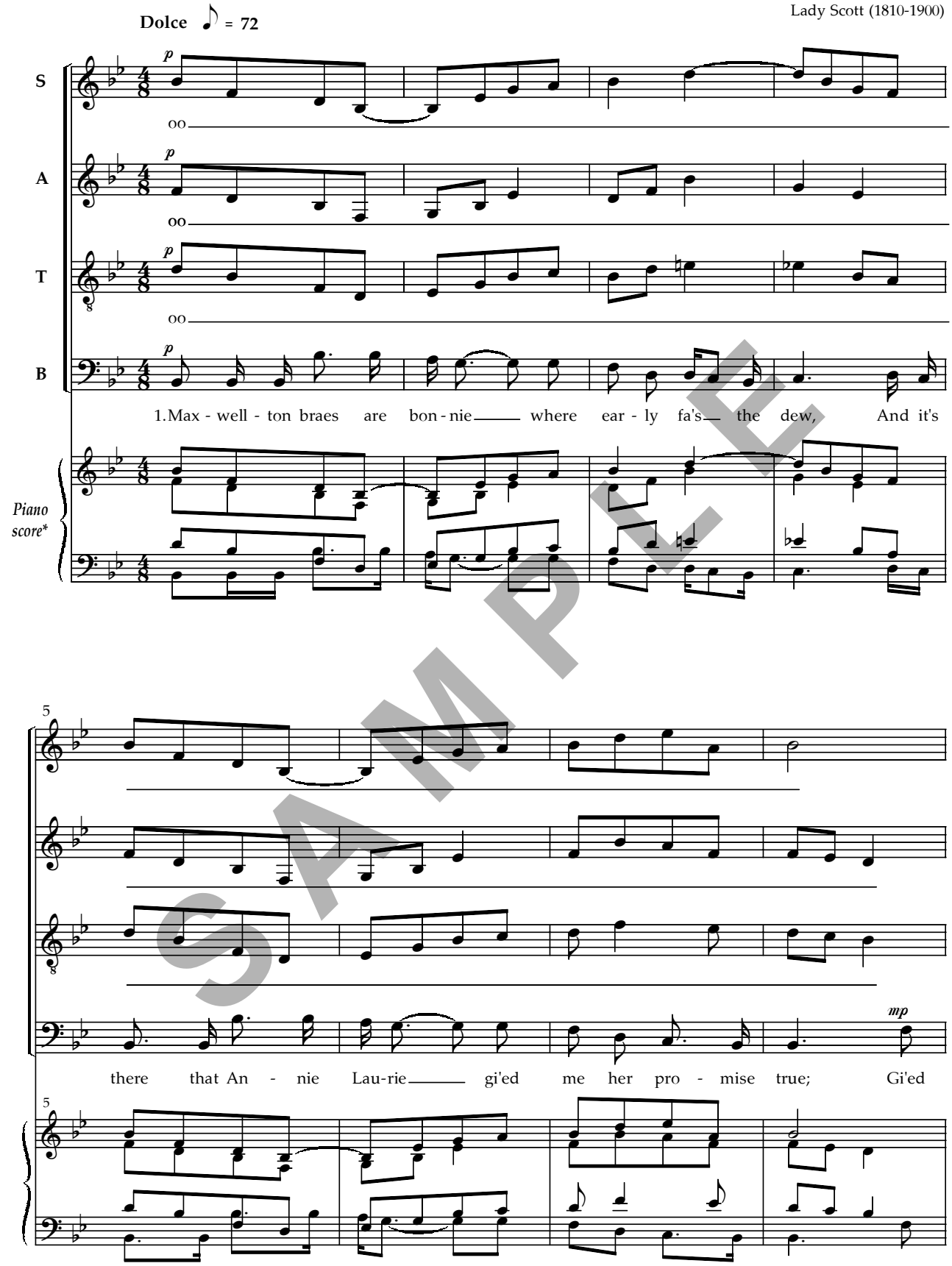

*Recommended for use in rehearsal only.

SAMPLE

Arrangement Copyright © R Doveton 1998

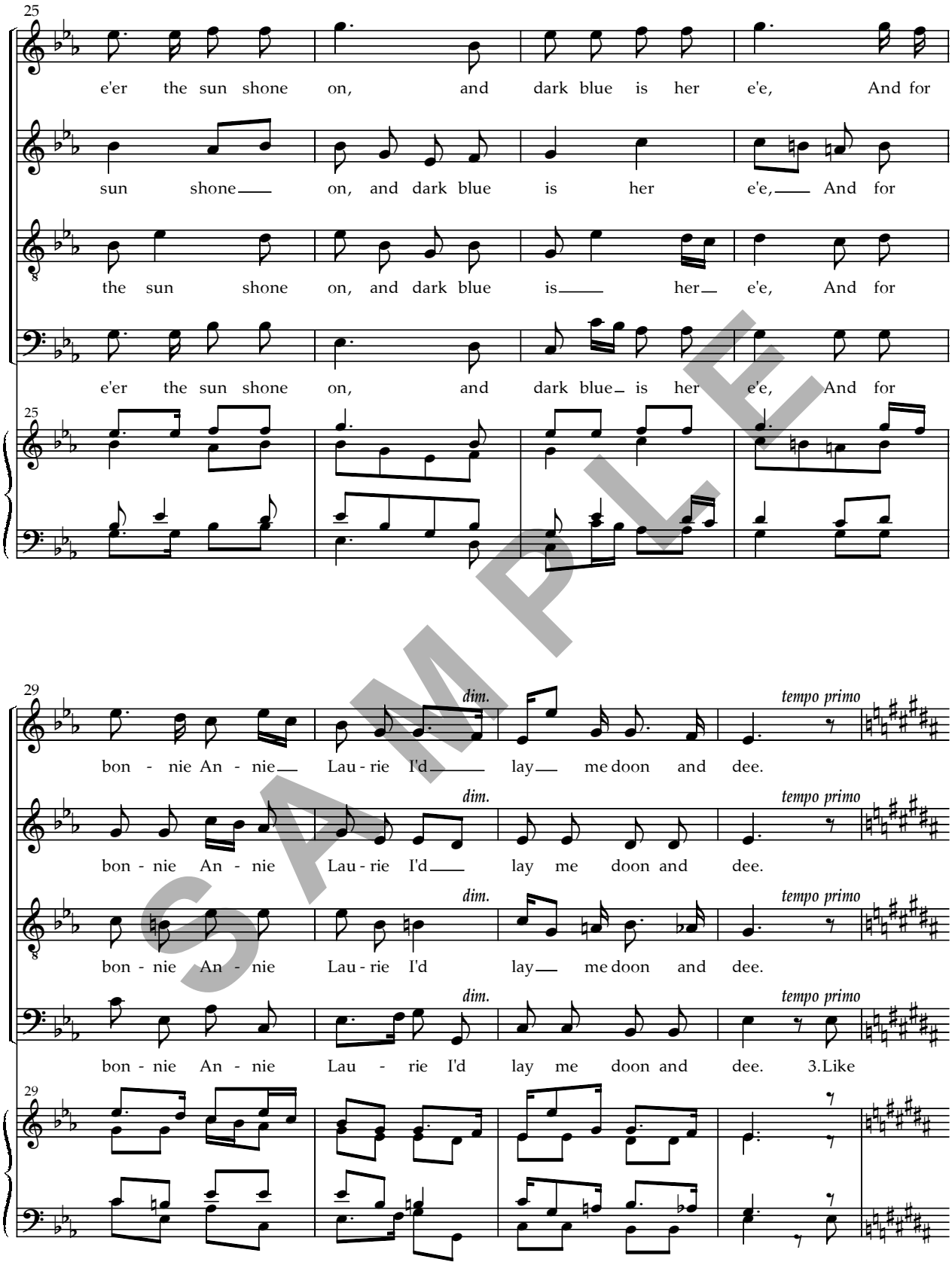
25
e'er the sun shone on, and dark blue is her e'e, And for
sun shone on, and dark blue is her e'e, And for
the sun shone on, and dark blue is her e'e, And for
e'er the sun shone on, and dark blue is her e'e, And for
29
dim.
tempo primo
bon - nie An - nie Lau - rie I'd lay me doon and dee.
bon - nie An - nie Lau - rie I'd lay me doon and dee.
bon - nie An - nie Lau - rie I'd lay me doon and dee.
bon - nie An - nie Lau - rie I'd lay me doon and dee. 3.Like

SAMPLE

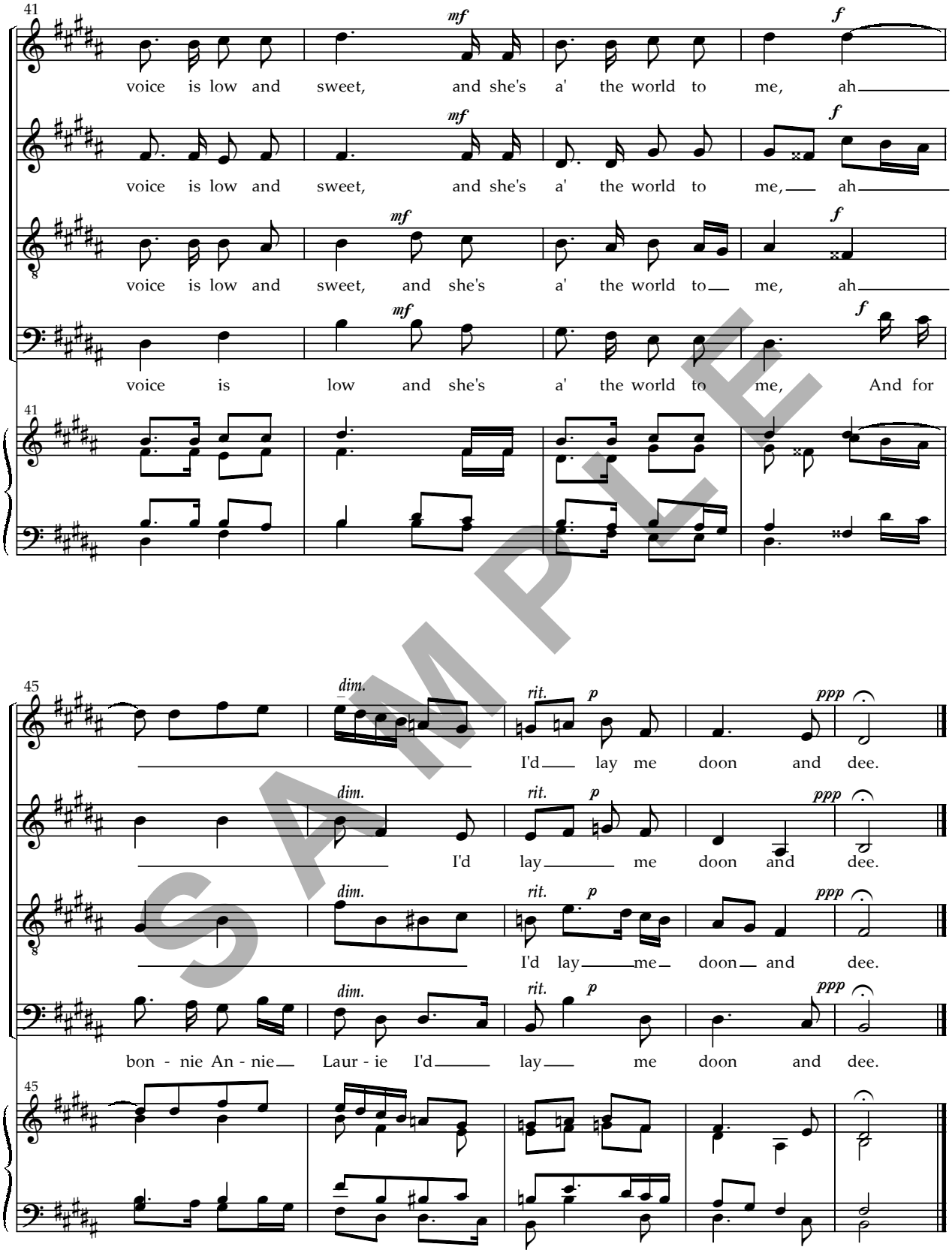
41
mf
f
voice is low and sweet, and she's a' the world to me, ah
voice is low and sweet, and she's a' the world to me, ah
voice is low and sweet, and she's a' the world to me, ah
voice is low and she's a' the world to me, And for
45
dim.
rit.
p
ppp
I'd lay me doon and dee.
I'd lay me doon and dee.
I'd lay me doon and dee.
bon - nie An - nie Laur - ie I'd lay me doon and dee.

SAMPLE